

Nassau Region PTA Resolutions Advocacy Workshop

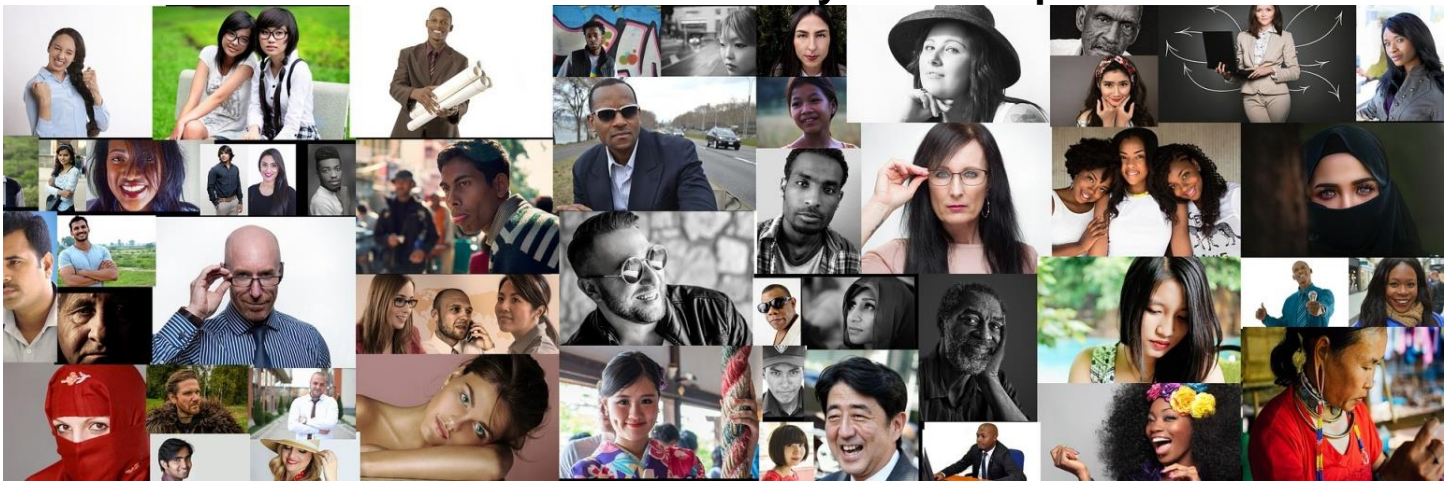

Every PTA leader has the potential to take action and make a difference in a child's life.



Panel Presentation ♦ Break-out Groups ♦ Advocacy Think Tank ♦ Q&A Wrap-up

- Discuss the Proposed 2018 NYS PTA Convention Resolutions
- Explore PTA resources
- Brainstorm action plan for key advocacy issues
- Share best practices – ask questions – network with PTA leaders

Workshop Questions



Contact Sarah Henris, Legislation Resolutions Chair
Call: 516 628-2873 or E-mail: legislationres@nassaupta.org

REGISTER TODAY for this workshop!

Date: Tuesday, September 25, 2018

Time: 6:15p.m. Registration Opens
7:00p.m. Program Begins

Place: Nassau BOCES George Faber Administrative Center
71 Clinton Road, Garden City, NY 11530-9195

Cost: \$10.00 Pre-Registration**
\$15.00 Door Registration

POSTMARKED BY: 9/14/18

Only pre-registered attendees are guaranteed a packet

Registration Form & Directions on Back

Nassau Region PTA Resolutions Advocacy Workshop Registration Form

Mail this form and a check payable to **Nassau Region PTA** (with 2 signatures) **postmarked by 9/14** to:
Ivett Ramsey – 865 Stanton Avenue, Baldwin, NY 11510

Registration Questions? Call: 516 238-2410 or E-mail: registration@nassaupta.org

Unit Name: _____ Unit Code: 10-_____ Section: _____

School District: _____

Name: _____ Telephone: _____

E-Mail: _____

Name: _____ Telephone: _____

E-Mail: _____

of Pre-Registrations @ \$10.00 each _____ Total Amount Enclosed _____

Please place a star (★) next to the name of any “First Timers” going to Convention!
Add additional names on a separate sheet of paper

.....
Directions ▪ **Nassau BOCES George Faber Administrative Center** ▪ **71 Clinton Road, Garden City, NY 11530**
Meadowbrook Parkway to Exit M3 West (Stewart Avenue)

Exit Parkway; use any lane to merge right onto Merchants Concourse. Use right two lanes to turn right at traffic light onto Stewart Avenue. Travel for 1.5 miles, as you pass McDonalds’s restaurant be sure you get into the left hand lane. On your left (before Clinton Ave), you will see a large office building and a Fed-Ex sign in the driveway at the left. Turn left into the driveway and drive around to front of building.

If you are traveling north on Clinton Road, the building is on your right-hand side immediately after crossing over the railroad tracks. Drive into the parking lot; the entrance is on the west side of the building.

.....

